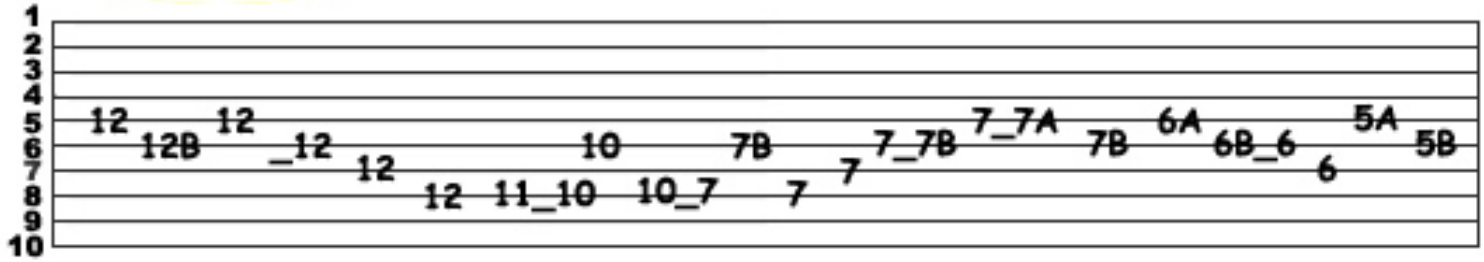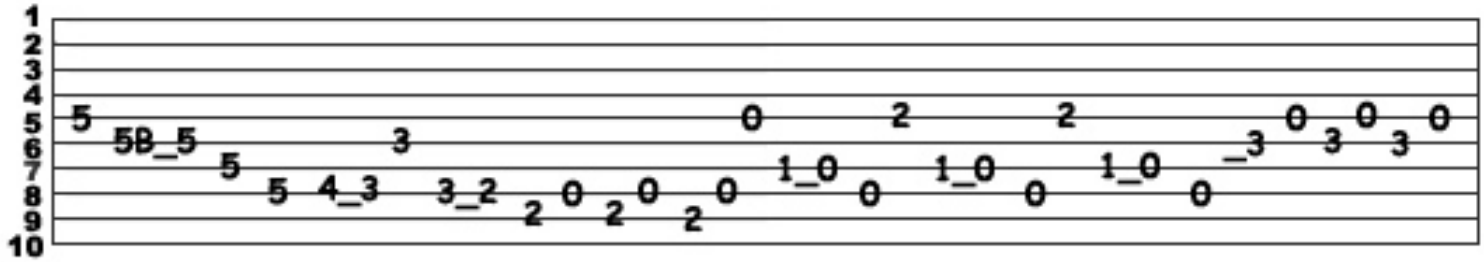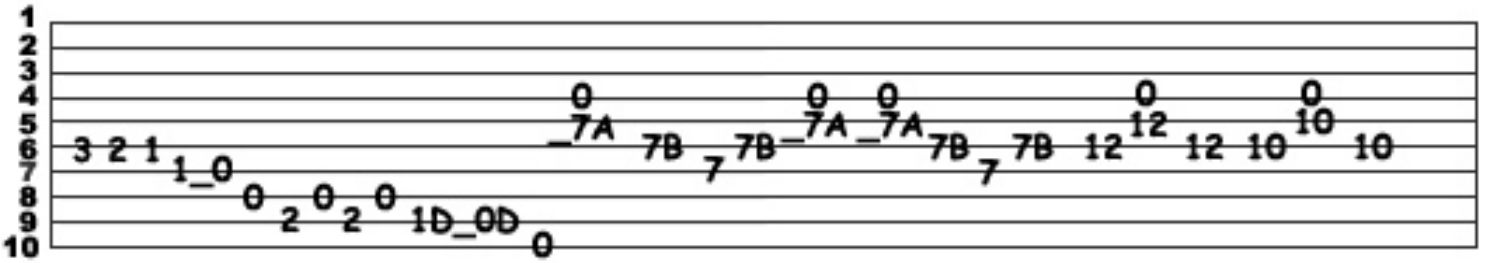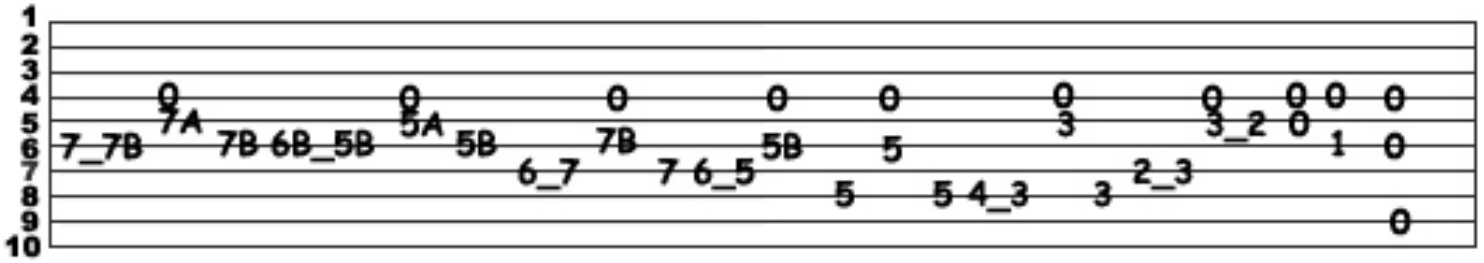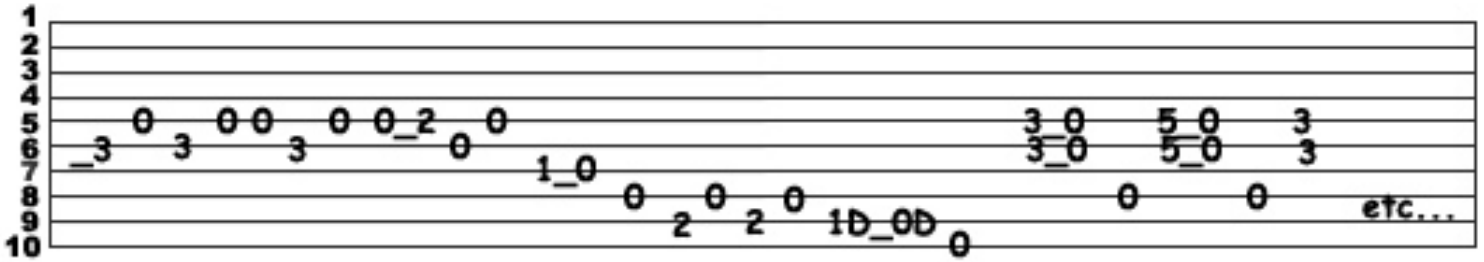Two Dollar Blues